

Can I refer a case to FRU for Representation?

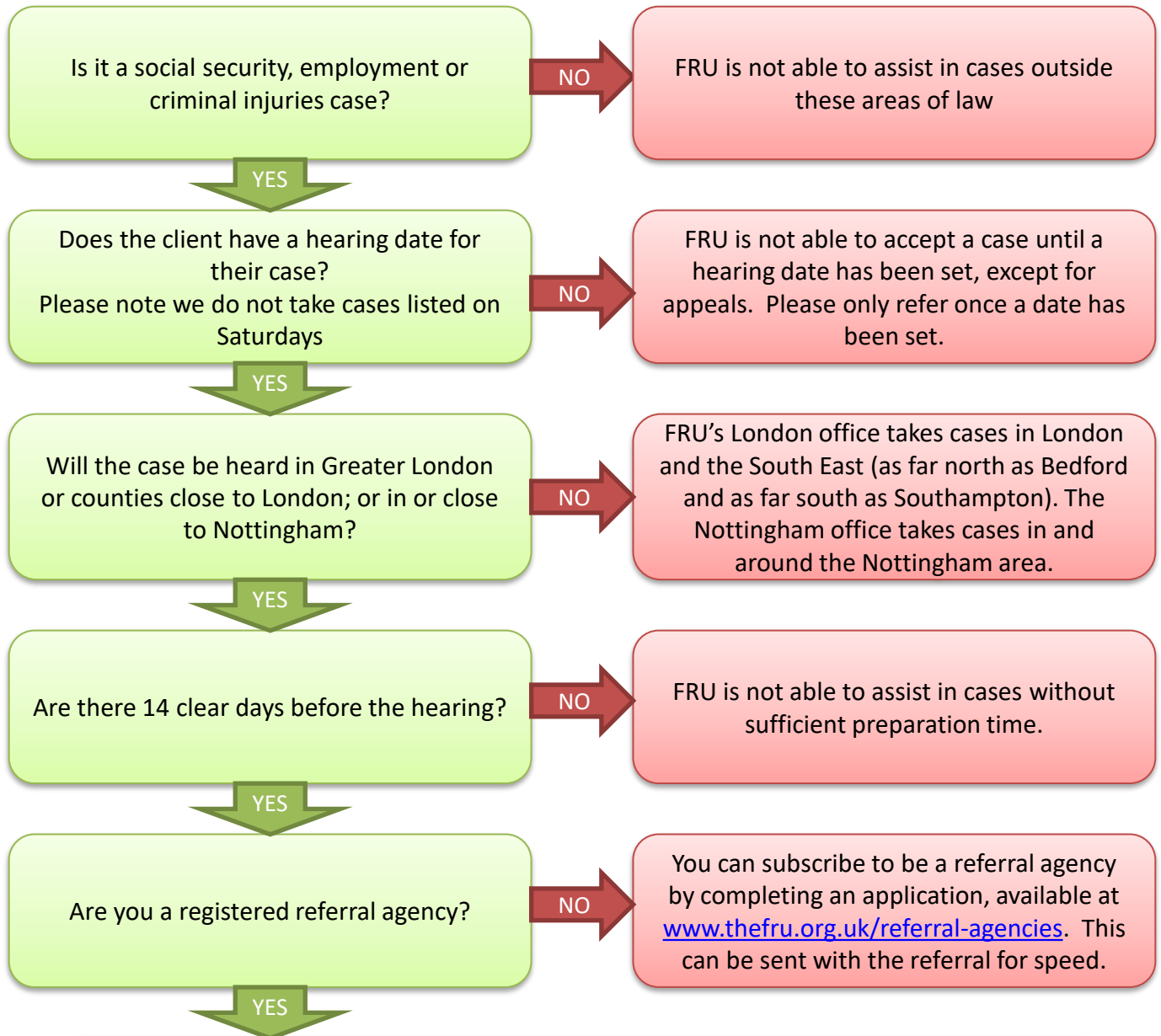

Prepare the paperwork to be sent

Complete the online referral form available at www.thefru.org.uk/fru-referral-form. The client must read and understand the client declaration section. You must enter all the information requested and attach a copy of each of the documents as detailed below:

Employment:-

- ET1
- ET3 if lodged
- Notice of hearing
- Any tribunal decisions/orders OR

Social Security and Criminal Injuries:-

- Bundle from DWP or Authority
- Notice of hearing

Any supporting documentation (saying whether or not already submitted to tribunal)