

Can I refer a case to FRU for Representation?

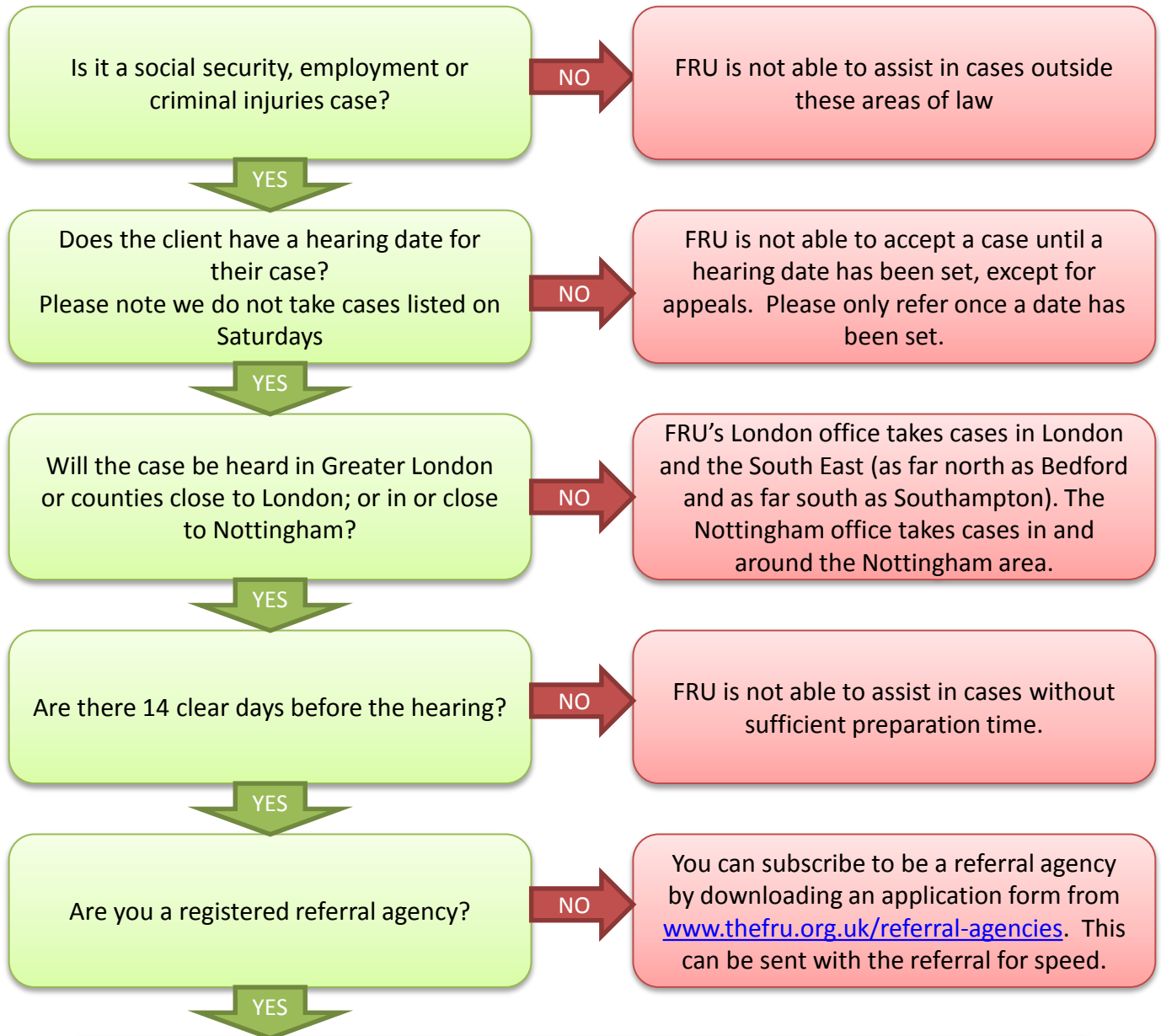

Prepare the paperwork to be sent

The fully completed referral form (single-sided copies), including signed declaration section and as many client contact details as possible AND One copy of EITHER

Employment:-

- ET1
- ET3 if lodged
- Notice of hearing
- Any tribunal decisions/orders OR

Social Security and Criminal Injuries:-

- Bundle from DWP or Authority
- Notice of hearing

Any supporting documentation (saying whether or not already submitted to tribunal)